# Grundriss Erdgeschoss mit Foyer
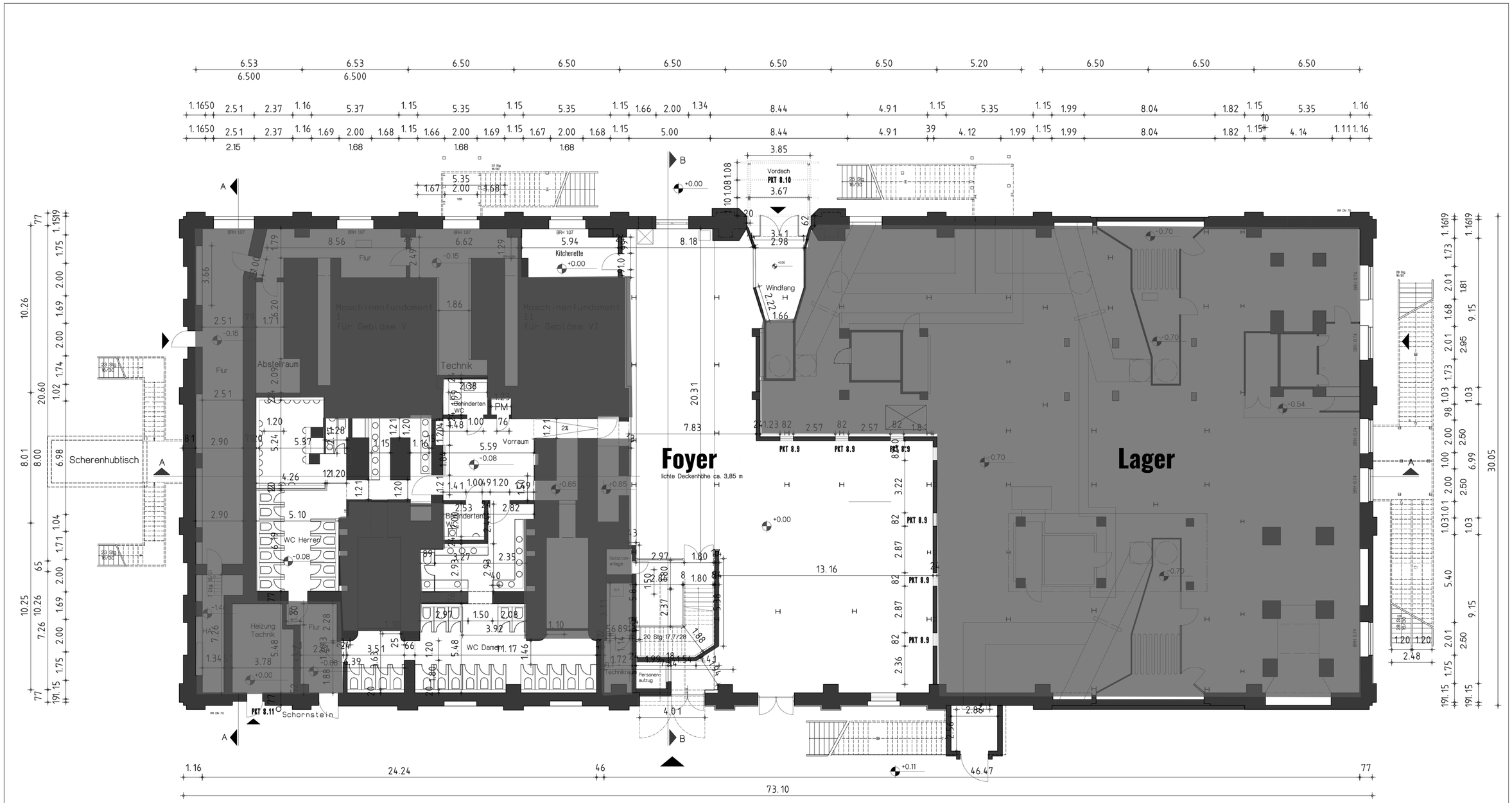
GEBLÄSEHALLE